

Windows Live Mail Setup

Open Windows Live Mail and click Options then Email accounts.

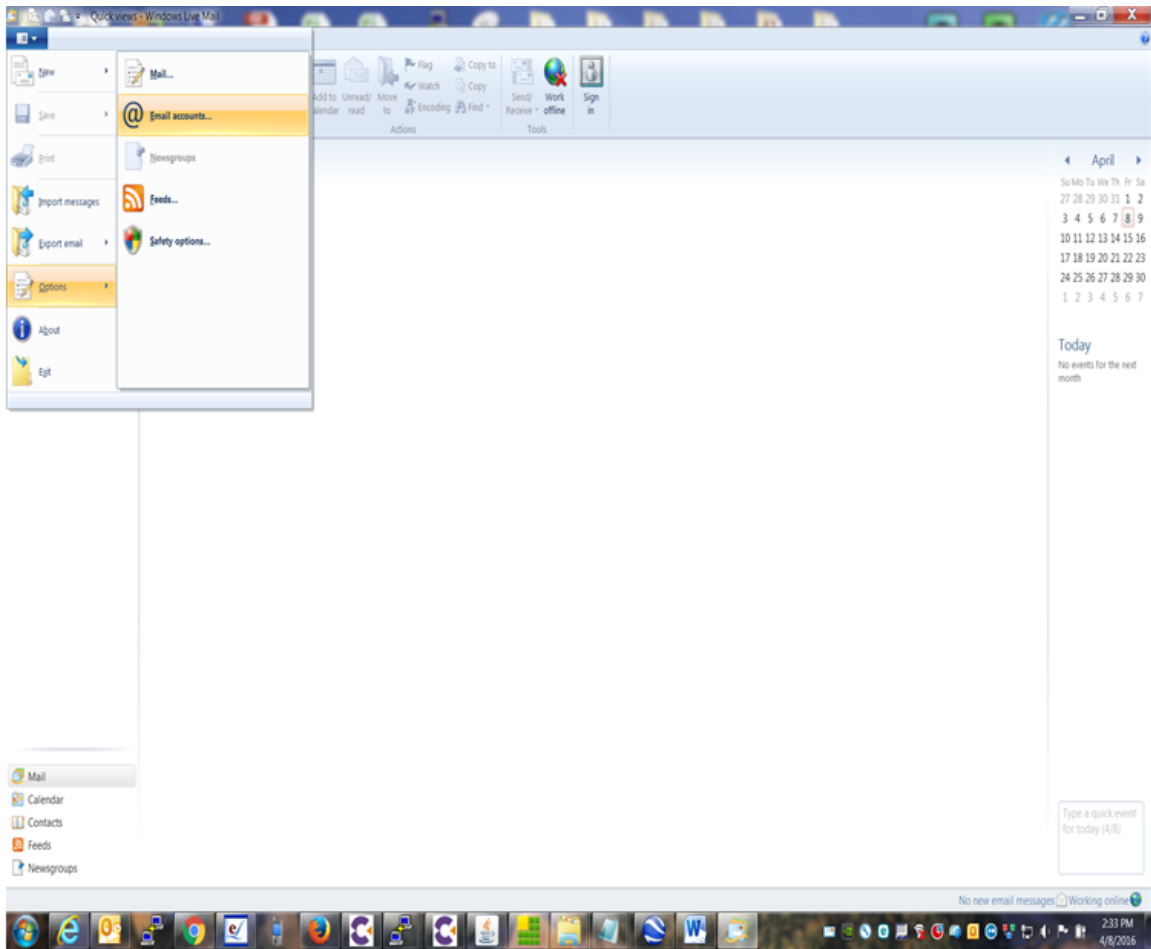

In this window, click “Add”

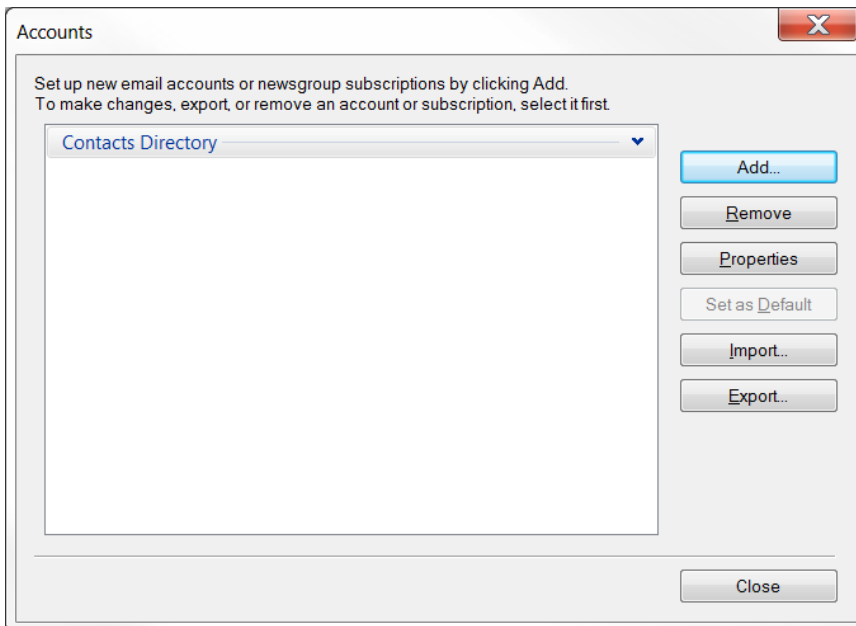

Select "Email Account" and click Next.

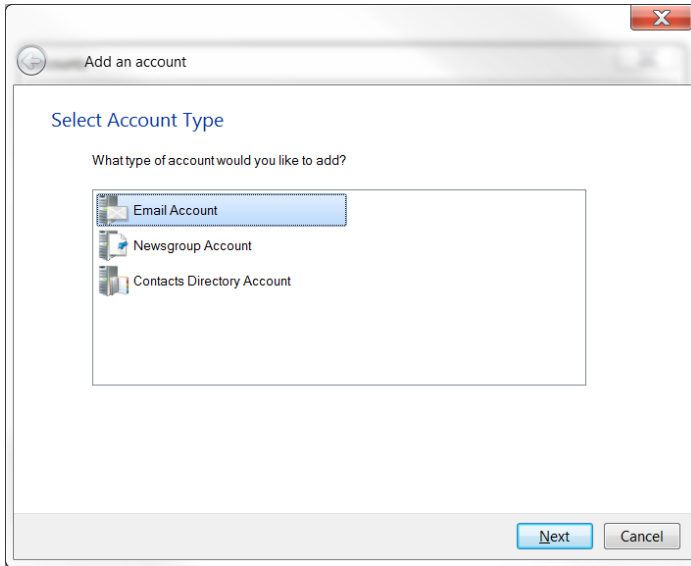

Type in your full email address and password and check Remember this password. Type in your name in the Display name for your sent messages. Choose "Manually configure server settings".

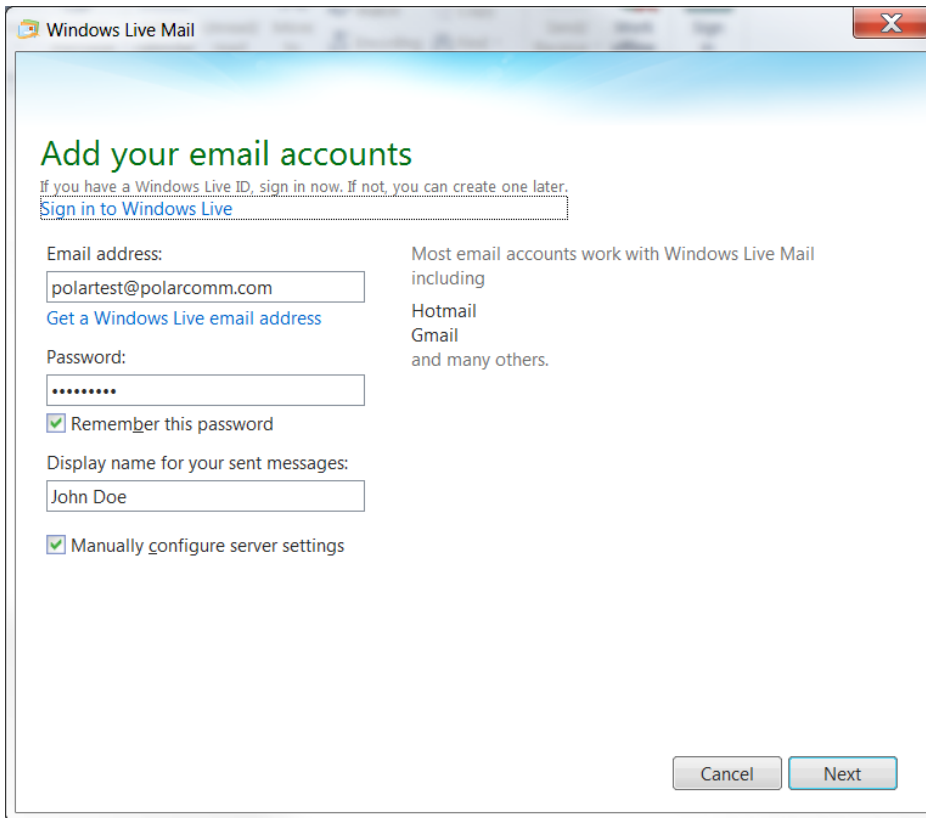

Select "IMAP" from the drop down box. For Server address type `imap.polarcomm.com` and check the box "Requires a secure connection SSL". Leave "clear text". Type in your email address again for "Logon user name". Type `imap.polarcomm.com` again for the Outgoing "Server address" and check both "Requires a secure connection SSL" and "Requires authentication". Click "Next".

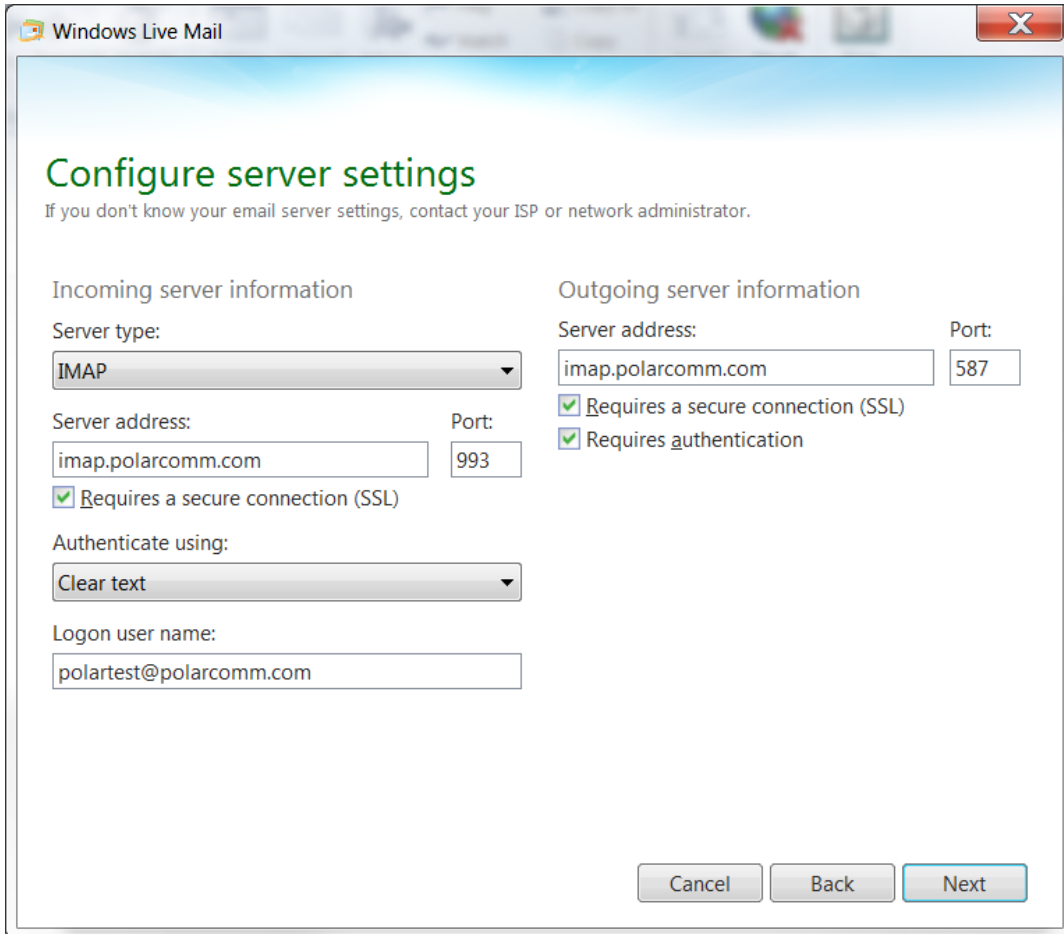

The screenshot shows the "Configure server settings" dialog box in Windows Live Mail. The window title is "Windows Live Mail". The main heading is "Configure server settings" in green, with a subtitle: "If you don't know your email server settings, contact your ISP or network administrator." The dialog is divided into two columns: "Incoming server information" and "Outgoing server information".

Incoming server information:

- Server type: IMAP (selected in a dropdown menu)
- Server address: `imap.polarcomm.com`
- Port: `993`
- Requires a secure connection (SSL)
- Authenticate using: Clear text (selected in a dropdown menu)
- Logon user name: `polartest@polarcomm.com`

Outgoing server information:

- Server address: `imap.polarcomm.com`
- Port: `587`
- Requires a secure connection (SSL)
- Requires authentication

At the bottom right, there are three buttons: "Cancel", "Back", and "Next".

Lastly, click "Finish".

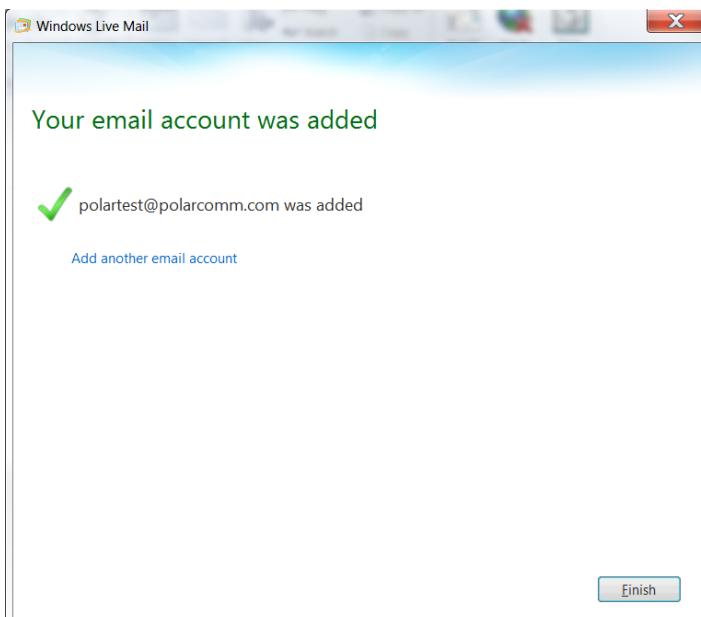

The screenshot shows the "Your email account was added" dialog box in Windows Live Mail. The window title is "Windows Live Mail". The main heading is "Your email account was added" in green. Below the heading, there is a green checkmark icon followed by the text "polartest@polarcomm.com was added". Below this, there is a blue link that says "Add another email account". At the bottom right, there is a button labeled "Finish".